

* Drop wall 6" to tie slab to wall as shown, south wall only.

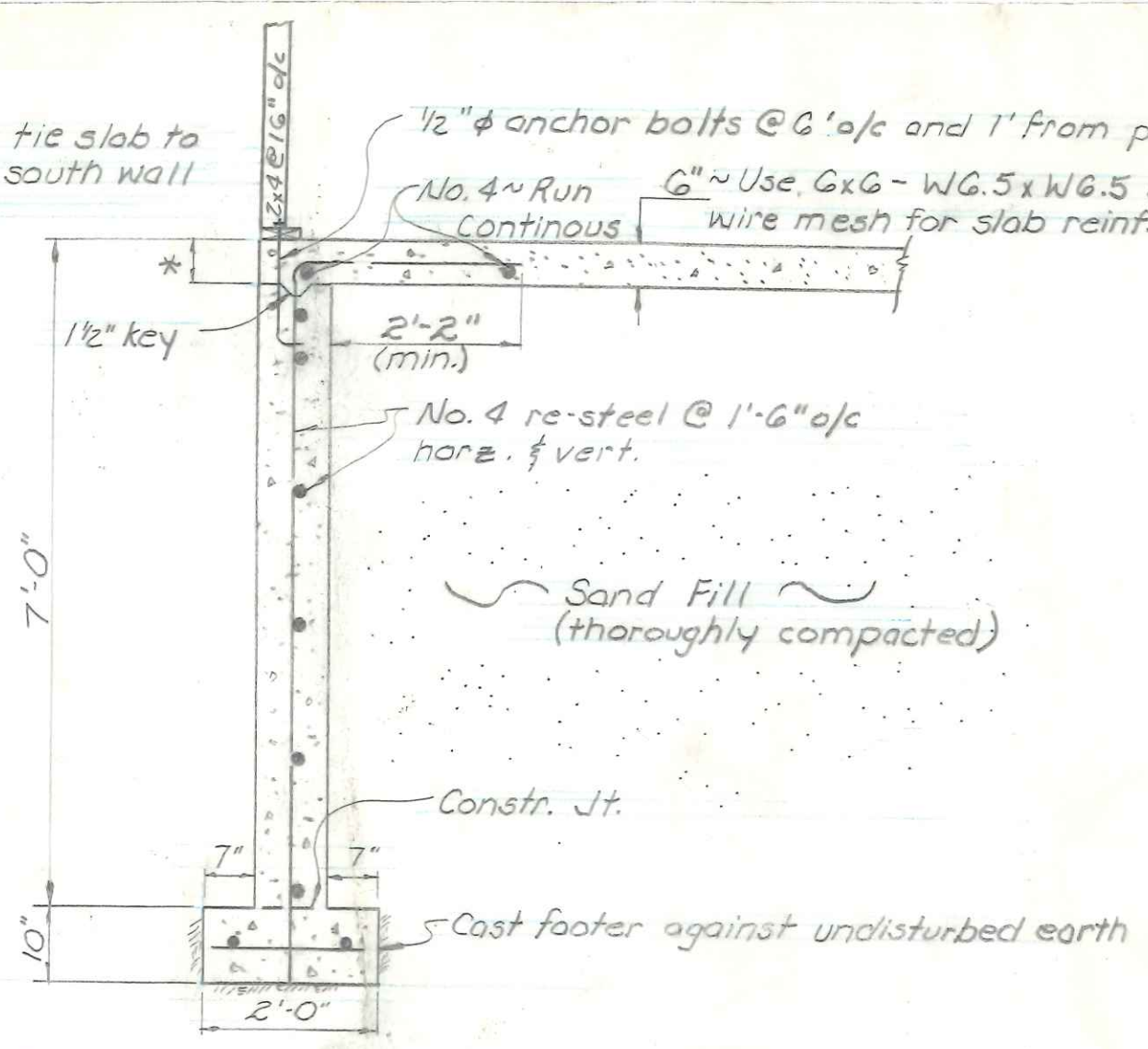

Section 1-1
Scale: 1/2" = 1'-0"

LAP LENGTH: 1'-2" ~ No. 4 bars



Richard F. Berte
Richard F. Berte, P.E., P.S.
Registered Engineer No. 48039

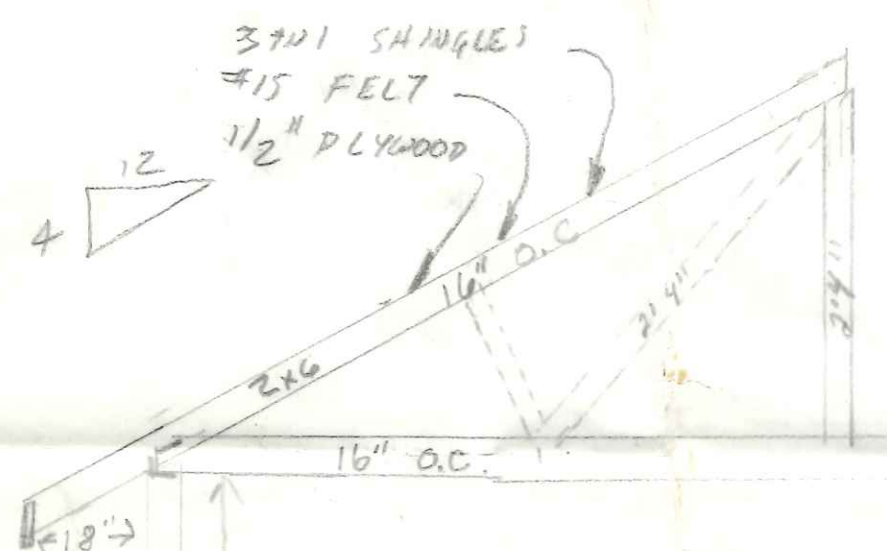

VINYL SIDING
BLACK BD w/ PLYWOOD CORNER BRG.

1/2" ANCHOR BOLTS @ 6" O.C. EL-66463

1/2" REBAR 1/2" DIA. VERT 1/2" O.C. HORIZ @ BOT. 1/2" O.C. @ TOP (max.)

10" FOOTER

TREATED PLATE

6" FLOSH w/ 1/2" REBAR & GRADE BEAM

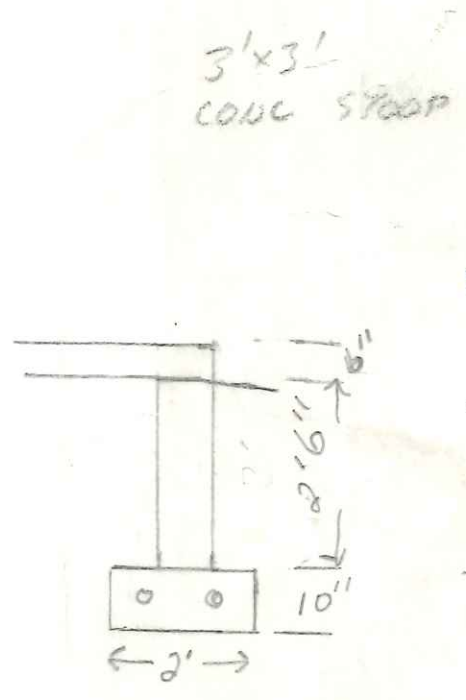

SCALE 3/8" = 1' FT
FRAMING 16" O.C

K. KELLER
5-14-1987

535 W. Reserve

